

Extreme Poverty, Poverty, and Near Poverty Rates for Children Under Age 5, by Living Arrangement: 2020

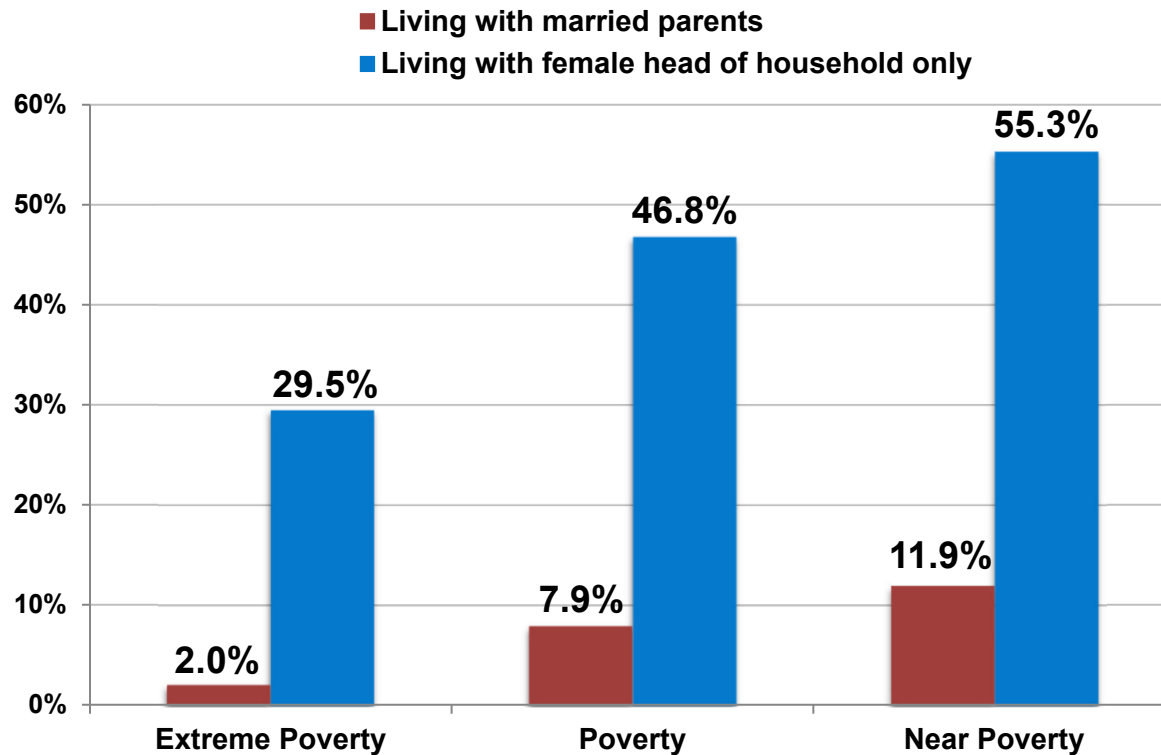

The data for Extreme Poverty, Poverty, and Near Poverty Rates for Children Under Age 5, by Living Arrangement are from table POV02 (50% of poverty, 100% of poverty, and 125% of poverty) People in Families by Family Structure, Iterated by Income-to-Poverty-Ratio, U.S. Census Bureau, *Current Population Survey, 2021 Annual Social and Economic Supplement*.

Extreme poverty: Below 50% of poverty

Poverty: Below 100% of poverty

Near poverty: Below 125% of poverty

Source: U.S. Census Bureau, *Current Population Survey, 2021 Annual Social and Economic Supplement*.

2021 Poverty Guidelines for the 48 Contiguous States and Washington D.C.

Persons in family/household	Poverty guidelines
1	\$12,880
2	\$17,420
3	\$21,960
4	\$26,500

Source: U.S. Department of Health and Human Services Federal Register, January, 13, 2021.

Household Income in 20% Increments of Total: 2020

Group	Average Household Income Ranges: 2020
LOWEST 20%	\$0–\$27,026
SECOND 20%	\$27,027–\$52,179
THIRD 20%	\$52,180–\$85,076
FOURTH 20%	\$85,077–\$141,110
HIGHEST 20%	\$141,111+
TOP 5% (part of highest 20%)	\$273,739+

Source: U.S. Census Bureau, *Current Population Survey, 2021 Annual Social and Economic Supplement* (households as of March of the following year).

Breakdown of U.S. Households, by Total Money Income: 2020

Income	# of U.S. Households (in millions)	% of All U.S. Households
Less than \$10,000	7,137	5.5%
\$10,000 to \$14,999	5,109	3.9%
\$15,000 to \$24,999	11,276	8.7%
\$25,000 to \$34,999	10,515	8.1%
\$35,000 to \$49,999	15,069	11.6%
\$50,000 to \$74,999	21,417	16.5%
\$75,000 to \$99,999	15,807	12.2%
\$100,000 to \$149,999	19,916	15.3%
\$150,000 to \$199,999	10,366	7.9%
\$200,000 or more	13,319	10.3%
Total Households	129,931	100%

Estimated median household income: \$67,521

Source: U.S. Census Bureau, *Current Population Survey, 2021 Annual Social and Economic Supplement*

Number and Percentage of Children in Poverty, by Race: 2020

	Total Number of Children	Number of children in poverty	Percentage of children in poverty
All Races	72,295,000	11,607,000	16.1%
White Alone*	35,819,000	3,531,000	9.9%
Black Alone	10,972,000	3,038,000	27.7%
Hispanic**	18,448,000	4,265,000	23.1%
Asian Alone	4,201,000	352,000	8.4%
American Indian and Alaska Native***	736,723	219,543	29.8%
Native Hawaiian and Other Pacific Islander***	159,875	36,451	22.8%

* White alone, not Hispanic

** Hispanics may be of any race.

*** Data from U.S. Census Bureau, *2019 American Community Survey 1-Year Estimates*

Source: U.S. Census Bureau, *Current Population Survey, 2021 Annual Social and Economic Supplement*.

U.S. Median Income for Persons Age 25 and Older, by Sex and Educational Attainment: 2020

	Overall (with earnings)	Less Than Ninth Grade	Grades 9–12 (no diploma)	HS Diploma (includes GED)	Associate's Degree	Bachelor's Degree	Master's Degree	Professional Degree	Doctorate
Numbers of persons with earnings (in thousands)									
Male	76,822	2,449	4,059	21,385	7,399	18,576	7,332	1,420	2,033
Female	67,502	1,336	2,433	15,178	8,589	17,992	8,708	1,065	1,512
Median earnings, in 2020 dollars									
Male	\$50,242	\$27,067	\$30,341	\$39,481	\$50,030	\$65,869	\$83,832	\$111,026	\$102,349
Female	\$35,594	\$18,212	\$18,798	\$25,988	\$33,361	\$46,351	\$60,591	\$85,449	\$80,850

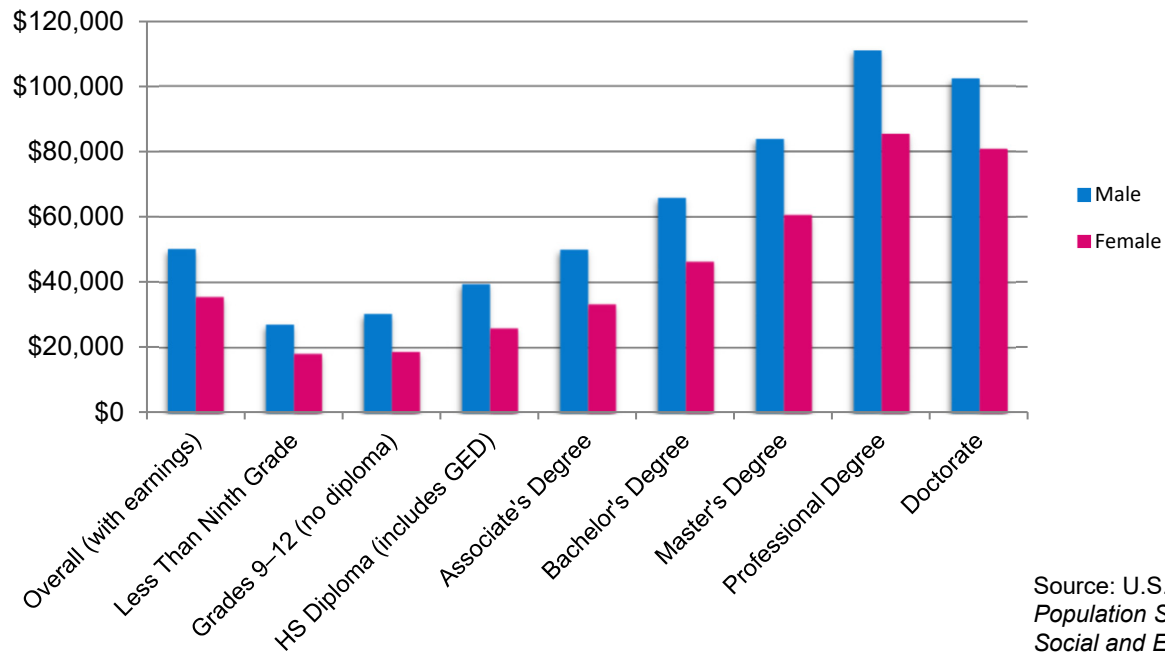

Source: U.S. Census Bureau, *Current Population Survey, 2021 Annual Social and Economic Supplement*.

U.S. Per-Capita Income, Median Household Income, and Median Family Income: 1967 to 2020

Year	Per-Capita Income	Median Household Income	Median Family Income
2020	39,052	67,521	84,008
2015	32,653	53,657	76,697
2010	26,059	50,046	60,609
2000	22,970	43,162	52,148
1995	19,871	39,306	46,843
1990	18,894	39,324	46,429
1985	17,280	37,059	43,518
1980	15,844	36,035	42,776
1975	13,972	34,980	39,784
1970	12,543	35,232	38,954
1967	11,067	32,783	35,629

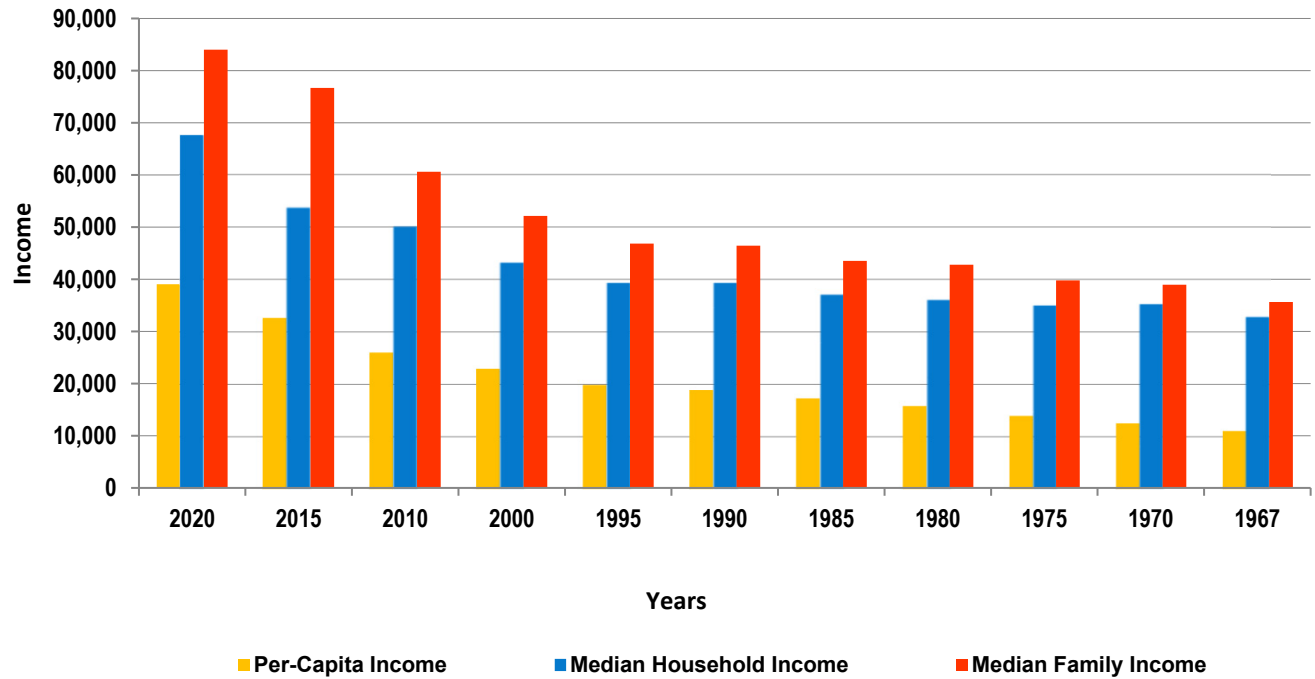

Source: U.S. Census Bureau, *Current Population Survey, 2020 Annual Social and Economic Supplement*.

Percentage of U.S. Persons Below Poverty Level, by Race and Ethnicity: 1976 to 2020

Year	Total	Black	White	Hispanic
2020	11.4	19.5	8.2	17.0
2015	13.5	24.1	11.6	21.4
2010	15.1	27.4	13.0	26.6
2005	12.6	24.9	10.6	21.8
2000	11.3	22.5	9.5	21.5
1995	13.8	29.3	11.2	30.3
1990	13.5	31.9	10.7	28.1
1985	14.0	31.3	11.4	29.0
1980	13.0	32.5	10.2	25.7
1976	11.8	31.1	9.1	24.7

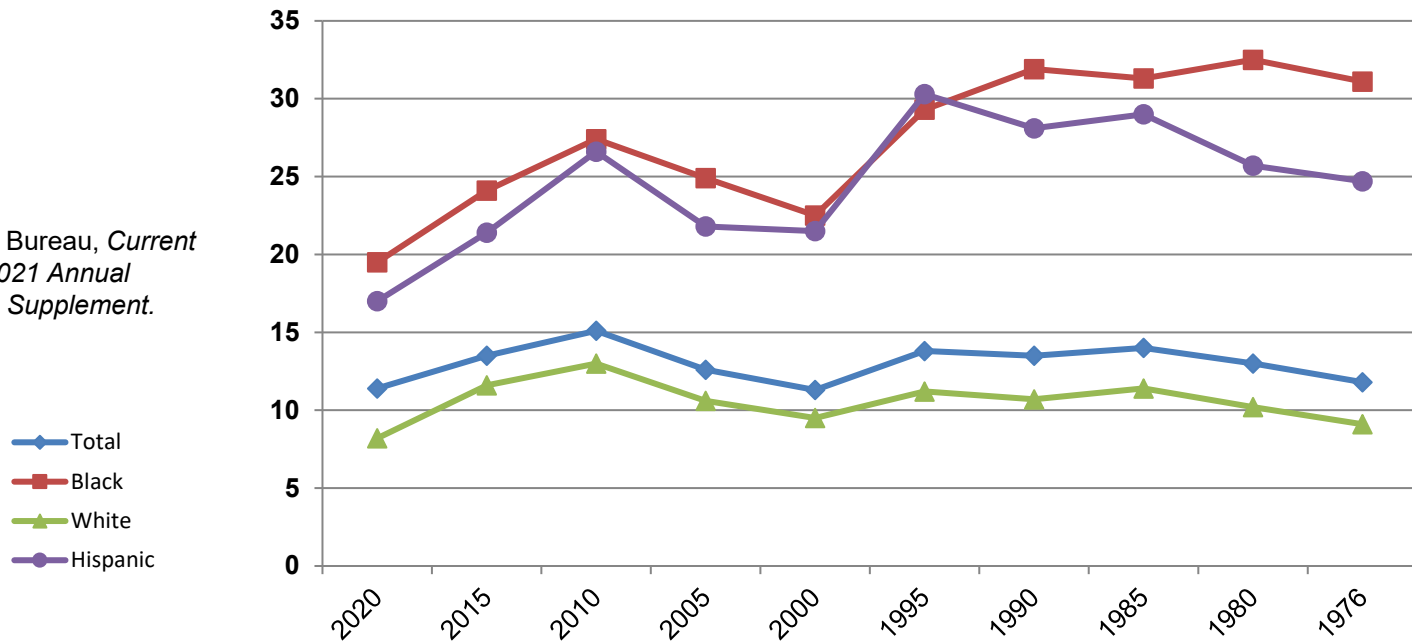

Source: U.S. Census Bureau, *Current Population Survey, 2021 Annual Social and Economic Supplement*.